

Patient report

Bio-Rad DATE: 10/03/2019
D-10 TIME: 07:06 PM
S/N: #DJ4I016123 Software version: 4.30-2
Sample ID: 10569395
Injection date 10/03/2019 06:15 PM
Injection #: 39 Method: HbA1c
Rack #: --- Rack position: 3

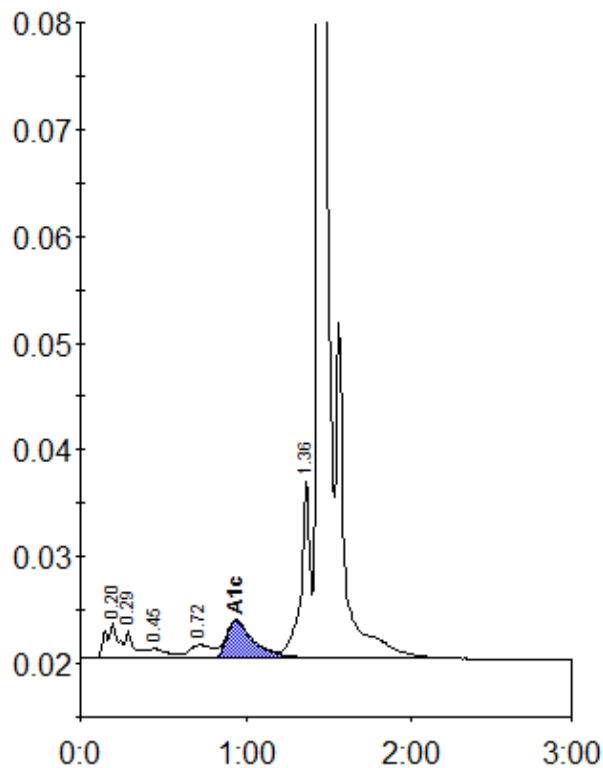

Peak table - ID: 10569395

Peak	R.time	Height	Area	Area %
A1a	0.20	3269	16647	1.4
A1b	0.29	2587	10397	0.9
F	0.45	916	6915	0.6
LA1c/CHb-1	0.72	1242	11946	1.0
A1c	0.94	3476	39328	5.2
P3	1.36	16749	64376	5.6
A0	1.44	330763	999657	87.0
Total Area:		1149266		

Concentration:	%
A1c	5.2